

PHILIPS

Clinical Education



Pelvic Floor Imaging University

The decision to work with Philips is something we take very seriously. Our goal is to provide the education you need to make the most out of your investment.

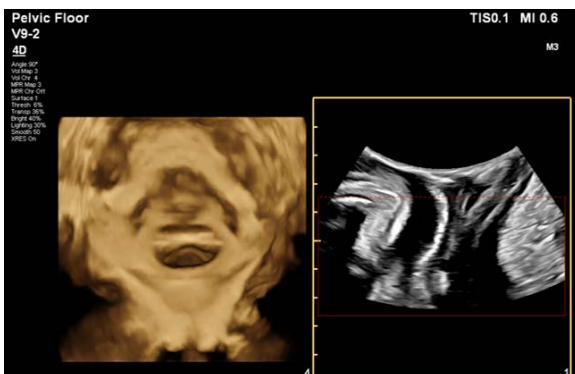

Philips Ultrasound University

General Imaging-Women's Healthcare 322

The Pelvic Floor Imaging University is a one day, physician led course that will provide the learner a comprehensive overview of the clinical applications, techniques and interpretation of pelvic floor imaging to aid in the diagnosis of pelvic floor abnormalities. Some of the topics included are indications for pelvic floor ultrasound, pelvic floor anatomy, imaging protocols and common abnormalities encountered.

This course will be presented by Dr. Jason Bennett

- Director of Mercy Health Urogynecology, Grand Rapids, MI
- Practicing Associate, Female Pelvic Medicine and Urogynecology Institute of Michigan
- Clinical Professor, Michigan State University College of Human Medicine
- National instructor and lecturer

Pelvic Floor Imaging University (GI-WHC322)



"Pelvic ultrasound is now coming to the forefront of gynecological reconstructive surgery. Improvements in Dynamic u/s techniques, better imaging technology, and better software processing have allowed practitioners to not only see anatomical defects, but also get an idea of dysfunctional body processes. These disordered body processes and defects lead to issues such as pelvic organ prolapse, urinary, and fecal incontinence.

Jason Bennett, MD,

Objectives

Upon completion of this course, the learner should be able to:

- Explain and discuss the various methods of pelvic floor imaging
- Review the basic anatomy of the female pelvic floor
- Explain and discuss the role of ultrasound in pelvic floor imaging and diagnosis
- Explain and discuss the common abnormal considerations encountered in pelvic floor imaging

Faculty

Dr. Jason Bennett
Philips Ultrasound Clinical Service Specialists

Prerequisites

A thorough knowledge and understanding of 2D ultrasound imaging fundamentals and system instrumentation is required for this program.

Audience Statement

This course is for sonologists and sonographers interested in expanding their knowledge of pelvic floor ultrasound.

Remote Access Available

This course has remote access opportunities available. Please speak to your Clinical Specialist for more information.



For more information

Contact Philips ultrasound clinical education at 800-522-7022 and visit our education catalog at www.learningconnection.philips.com/ultrasound

