

Pediatric Echocardiography

This one day course brings several of our popular virtual courses in person with scanning workshops.

Philips Ultrasound
University
Cardiology 329

Jennifer Acevedo ACS, RDCS, FASE

Jennifer Acevedo is a clinical educator in echocardiography at Lurie Children's Hospital. She has been with the organization for over ten years and has worked as a pediatric cardiac and fetal sonographer for over twenty years.

Course description

The course will be directed by Jennifer Acevedo ACS, RDCS, FASE. Educational material will be presented in the form of lectures, case presentations, informal discussions and hands-on image acquisition and manipulation from live models. Additional image manipulation from stored image loops may be practiced. This course will provide a thorough introduction into the fundamentals of pediatric image acquisition and its practical clinical application.

The Philips ultrasound clinical education team will assist in instructing participants on optimizing acquisition, manipulation and display. Students will have ample opportunity to develop hands-on experience.

PHILIPS

Pediatric Echocardiography (CV329)



Jennifer Acevedo
ACS, RDCS, FASE

“This course is designed to introduce and develop baseline skills in the acquisition of congenital cardiac anomalies. ”

Course objectives

Upon completion of this program, attendees should be able to:

- Describe Coronary Artery Imaging for both normal and abnormal anatomy
- Describe Subcostal Imaging for both normal and abnormal anatomy
- Describe Suprasternal Notch Imaging for both normal and abnormal anatomy

Facilitators and speakers

- Jennifer Acevedo ACS, RDCS, FASE
- Philips Ultrasound Clinical Education

Pre-requisite knowledge

A thorough knowledge and understanding of 2D echocardiography and system instrumentation is required for this program.

This course is for physicians and sonographers interested in imaging pediatric patients with congenital pathology in clinical practice.

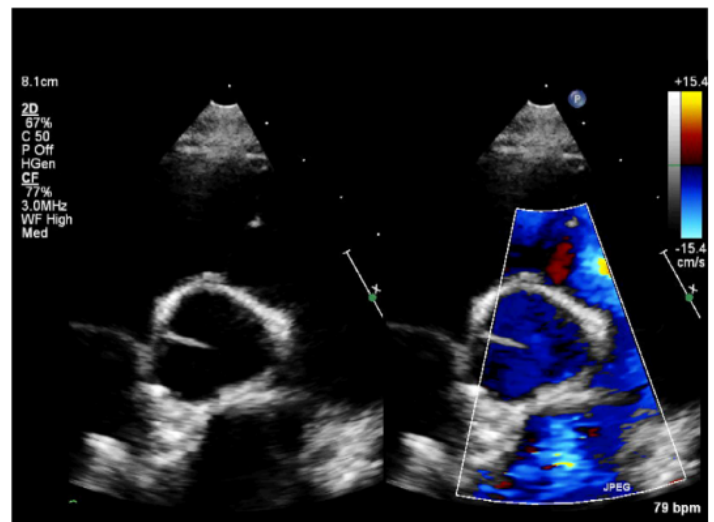

Please visit www.learningconnection.philips.com/ultrasound



© 2022 Koninklijke Philips Electronics N.V.
All rights are reserved.
JUL 2022

Philips Healthcare reserves the right to make changes in specifications and/or to discontinue any product at any time without notice or obligation and will not be liable for any consequences resulting from the use of this publication.

www.philips.com/healthcare
healthcare@philips.com

Philips Healthcare
22100 Bothell Everett Highway
Bothell, Washington 98021