



Advanced Perioperative 3D TEE - Ao/Pul/Tri Valve

Clinical Decision-Making in Structural Heart & Valve Disease

Philips Ultrasound
University
Cardiology 327

This course is designed to provide anesthesiologists, cardiologists, cardiac sonographers and cardiac surgeons with a comprehensive understanding of the role of 2D & 3D TEE in facilitating perioperative & periprocedural clinical decision-making.

This course will be taught by Stanton K. Shernan, MD, FAHA, FASE. Educational material will be presented in the form of lectures, case presentations, and informal discussions that together will provide a comprehensive review of how perioperative TEE can be used in patients undergoing valve repair and replacement to guide surgical decision-making preoperatively, and postoperatively in patients presenting with complications. In addition, the role of TEE in facilitating interventional guidance and clinical decision-making for patients requiring valvular assessment of the Aortic, Pulmonic

or Tricuspid valves or undergoing TAVR, Watchman/LAA Occlusion, and ASD Closure.

This course will be taught at Philips locations in Alpharetta, Georgia; Bothell, Washington; and Cleveland, Ohio. Other locations may also be offered.

PHILIPS

Advanced Perioperative 3DTEE - Ao/Pul/Tri (CV327)



Stanton K. Shernan, MD, FAHA, FASE

“Our goal is to use didactics, case discussions, and a hands-on experience to enable participants to acquire confidence and a comfort level so they can immediately incorporate Live 3D TEE into their clinical practice.”

Learning outcomes

Upon successful completion of this program, attendees should be able to:

- Discuss the utility of Live 3D TEE in the assessment of complex valvular anatomy
- Explain the use of Live 3D TEE to aid in surgical planning in complex valvular heart disease
- Discuss the utility of 3D TEE facilitating clinical decision-making and procedural guidance during interventions for structural heart disease
- Discuss the appearance of abnormal heart structures using Live 3D TEE
- Describe the controls most useful in a daily workflow using Live 3D TEE

Facilitators and speakers

- Stanton K. Shernan, M.D., FAHA, FASE
Professor of Anaesthesia at Harvard Medical School
- Philips Ultrasound Clinical Education

Remote Access Available

This course has remote access opportunities available. Please speak to your Clinical Specialist for more information.

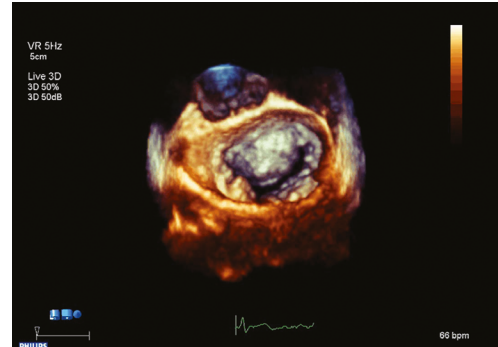

Prerequisites

Attendees must have completed one of the lower sequence CV TEE courses in our catalog. This course requires skills from those courses.

This course does not provide system control training. We recommend the Advanced Customer Training Cardiovascular Live 3D course for system instrumentation regarding Live 3D.

For more information

Contact Philips Ultrasound Clinical Education at **800-522-7022** and visit our education portal: www.learningconnection.philips.com/ultrasound

Please visit www.learningconnection.philips.com/ultrasound



© 2017 Koninklijke Philips Electronics N.V.
All rights are reserved.
Mar 2017

Philips Healthcare reserves the right to make changes in specifications and/or to discontinue any product at any time without notice or obligation and will not be liable for any consequences resulting from the use of this publication.

Philips Healthcare is part of Royal Philips Electronics

www.philips.com/healthcare
healthcare@philips.com
fax: +31 40 27 64 887

Philips Healthcare
22100 Bothell Everett Highway
Bothell, Washington 98021